



**society of
cosmetic chemists**
CALIFORNIA

2025 Exhibit Booth Guidelines:

In-Line Booths

- Max height for walls and structures is 8 feet high
- Max height for side walls is 4 feet

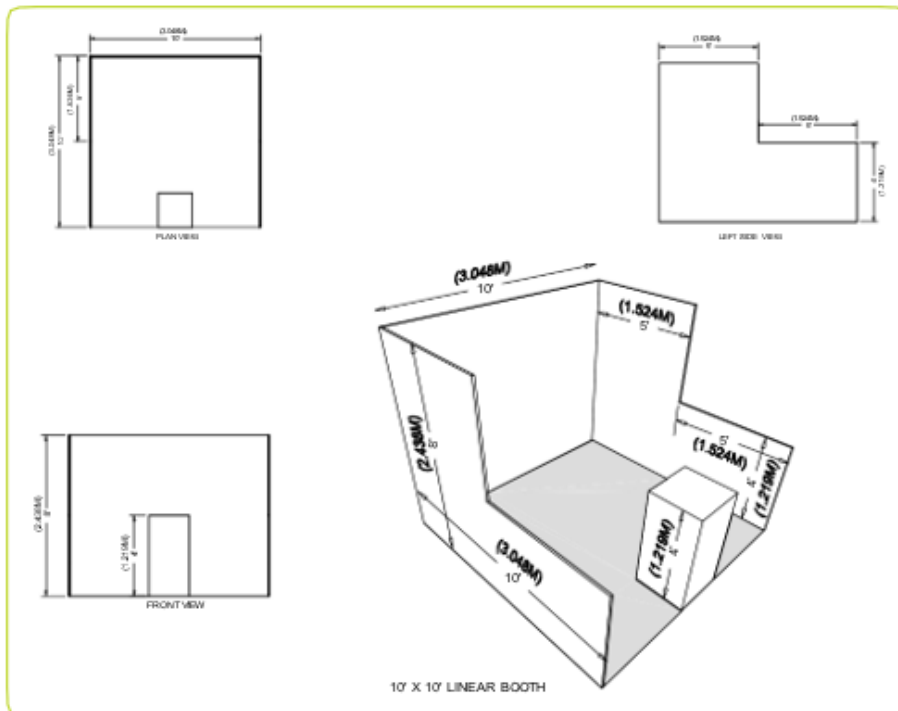

End caps: (20'x10')

- Max height for walls and structures is 8 feet high
- Max width allowed is 10 feet and should be centered in the booth
- Max height for side walls is 5 feet high

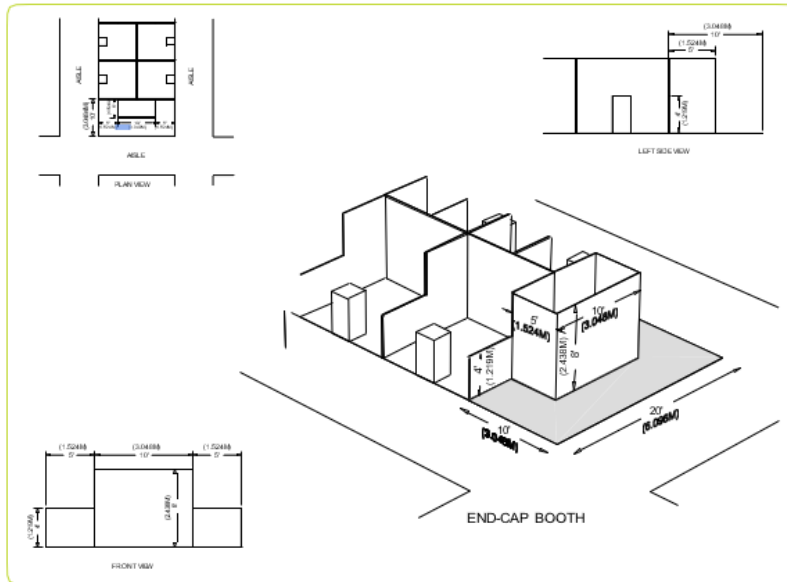

Peninsula Booths (20'x20')

- Max height for walls and structures is 16 feet – 20 feet including signage
- The structure must be set back 10 feet (can't be centered)
- Max height for side walls is 4 feet

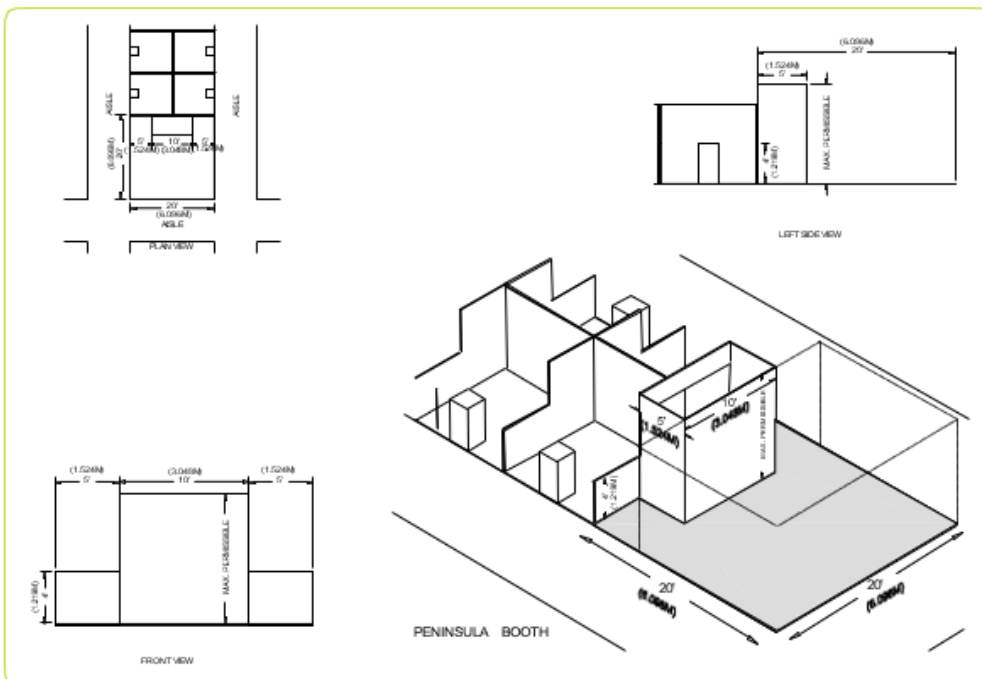

Island booths

- Max height for walls/structures is 16 feet - 20 feet including signage

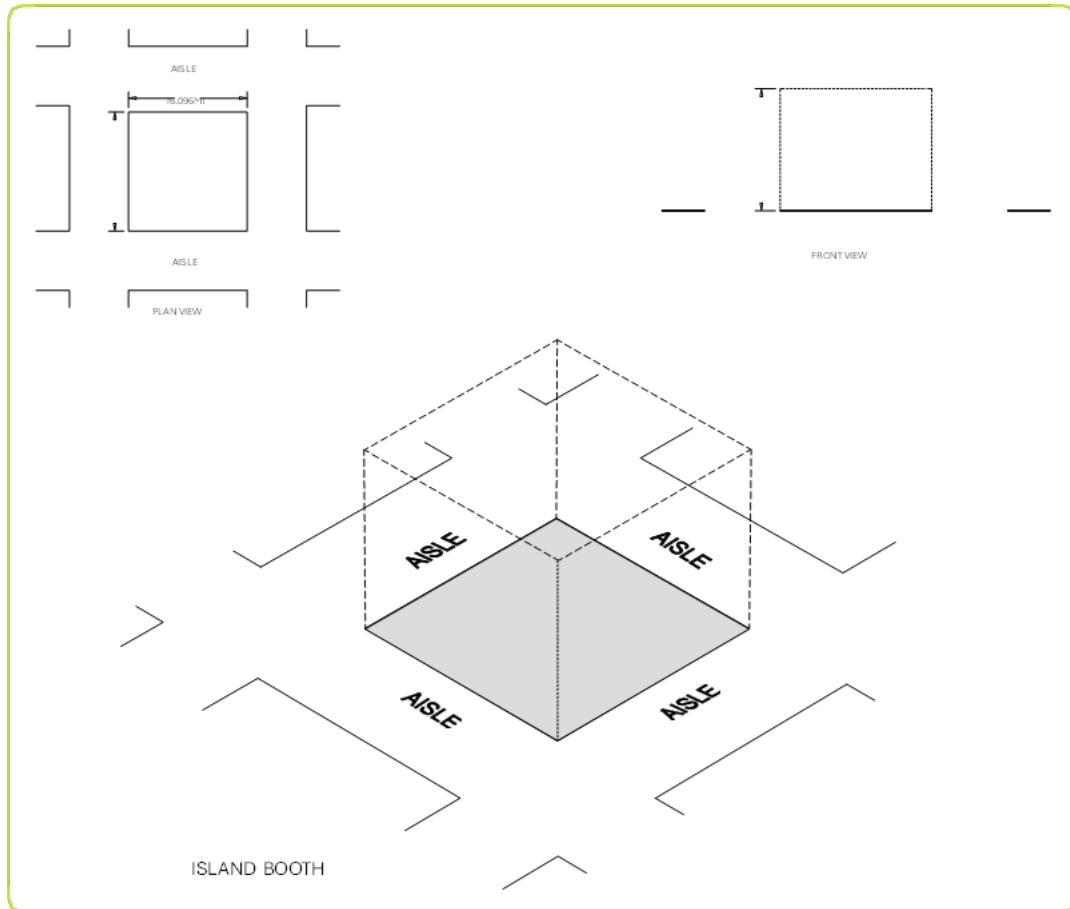

If you have any questions, please contact suppliersday@caliscc.org.

[Society of Cosmetic Chemists - CA - Suppliers' Day 2025](#)