

CANVAS BOOTH PACKAGE DÉCOR RULES

1. **DESCRIPTION:** A CANVAS Booth Package is defined as an open floor environment in a gallery-like setting, no dividers or walls. Product must be displayed on booth package fixtures/furniture provided by Show Management:

- (1) Rectangular Table (30"H x 48"W x 24"D)
- (2) Chairs (35.8"H x 15"W x 19.7" D)
- Booth Carpet
- (1) Company Booth ID sign
- (1) Wastebasket (15"H x 14"W x 9"D)
- Retail Level Luminescent Lighting
- 6x10s Receive (3) Display Cubes & 10x10s Receive (5) Display Cubes
Cube Dimensions: (2'x2'x3')

All fixtures, furniture, signage, display and decorative elements must remain within the booth line and may not extend into the aisles.

2. **NO CUSTOM BOOTHS:** CANVAS Booth Package exhibitors may not build out or bring a custom booth, custom walls, custom flooring or custom accessories.
3. **HEIGHT LIMIT:** Nothing may extend above 8' from the floor including product, décor, display items, accessories, furniture, truss, lighting, A/V equipment or signage. Hanging anything above the booth is prohibited.
4. **ATTACHED ITEMS:** Exhibitors may not affix, apply, hang or attach any item (including, but not limited to, binder clips, S-hooks, lighting, flyers, banners, signage, stickers, decals, tape, adhesives, nails, hooks, screws, tacks or Velcro) on/to any booth package element provided by Show Management including the fixtures/furniture, floor, columns, or other parts of the Exhibit Facility. Any damage due to unapproved materials, clips, sticker, etc. will be charged to the exhibitor for full replacement costs.
5. **GRAPHICS & SIGNAGE:** **No additional signage is needed or allowed in CANVAS.**
6. **LIGHTING/NEON:** **No additional lighting or neon is needed or allowed in CANVAS.**
7. **CARPET & AREA RUGS:** CANVAS booth package includes carpet and you will not have the option to opt out.
8. **MUSIC, SOUND & AUDIO/VISUAL:** Show Management provides music for the show. Music, sound amplifying devices & A/V equipment, other than those provided by Show Management, are prohibited.
9. **MODELS:** are **not** permitted.
10. **MANNEQUINS:** are **not** permitted.
11. **CURTAINS & DRAPE:** are **not** permitted.
12. **FLORAL & SMALL PROPS:** are permitted.

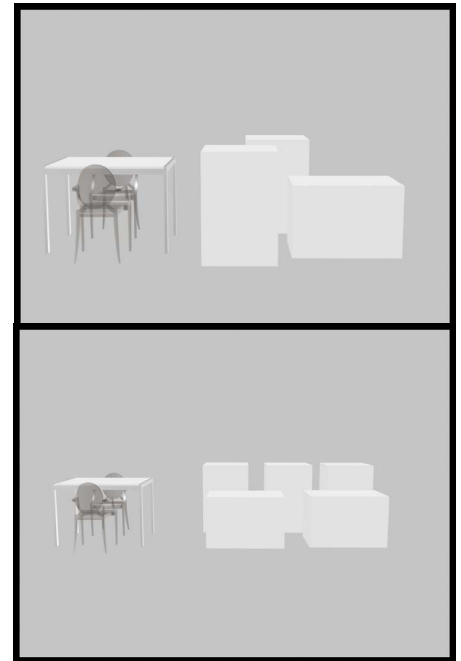

CANVAS BOOTH PACKAGE DÉCOR RULES

13. ADDITIONAL BRAND(S) IN BOOTH: No Exhibitor shall assign, sublet or share any part of its assigned space without the written consent of Show Management. Any Exhibitor who wishes to display additional brand(s) in its booth must submit the additional brand(s) to Show Management for approval. Upon Show Management's written approval, Exhibitor will be required to pay an additional fee per brand. If unapproved brands are found in Exhibitor's booth, exhibitor's booth will be closed down. All monies paid by exhibitor will be forfeited.

I, (print name) _____, as a representative of

(print company name) _____ have read and fully understand
and agree to the above rules.

Signature _____ Date _____

DEADLINE: January 4, 2019. Please sign above and fax back to: 212-918-7959 or fashion_operations@ubm.com.